

Our Ref: PL 04.245824  
P.A.Reg.Ref: 14/6760

~ Ref:

An Bord Pleanála

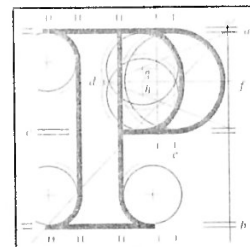

Jerome Cohalan and Geraldine Hanley  
C/O Jerome Cohalan  
Gurranreigh  
Lissarda  
Co. Cork

2nd December 2015

**Appeal**

**Re:** 6 no. wind turbines.  
Lackareagh & Garranereagh, Lissarda & Barnadivane, Terelton, Co. Cork

Dear Sir,

Enclosed is a copy of a further appeal under the Planning and Development Acts 2000 to 2014.

As you are aware, the planning authority's decision in the matter is already the subject of an appeal to the Board. Under section 129 of the Planning and Development Act 2000, as a party to the appeal you may make submissions or observations in relation to the enclosed appeal in writing to the Board within **4 weeks** beginning on the date of this letter.

**Please note that in accordance with section 251 of the Planning and Development Act 2000, the period beginning on 24th December and ending on 1st January, both dates inclusive, should be disregarded for the purposes of calculating the last date for lodgement of submissions or observations.**

Any submissions or observations received by the Board outside of that period shall not be considered and where none have been validly received, the Board may determine the appeal without further notice to you.

Please quote the above appeal reference number in any further correspondence.

Yours faithfully,

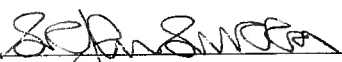
  
Stephen Sutton  
Administrative Assistant  
Direct Line: 01-8737137

Encl: BP06

Tel: (01) 858 8100 Tel  
Glas Aitníl: 1890 275 175 LoCall  
Fax: (01) 872 2684 Fax

Laithreán Greasán: [www.pleanala.ie](http://www.pleanala.ie) Web  
Ríomhphost: [bord@pleanala.ie](mailto:bord@pleanala.ie) Email

64 Seán MacBride,  
Stailé, Áth Cliath 1.

64 Marlborough Street,  
Dublin 1.

